

BUT NOT FOR ME

MUSIC AND LYRICS BY
GEORGE AND IRA GERSHWIN
ARRANGED BY DAVE WOLPE

1ST E^{FLAT} ALTO SAXOPHONE

(SWING) (♩ = 144)

1ST ALTO SAX.

-2-

"BUT NOT FOR ME"

(TURN PAGE)

1ST ALTO SAX,

- 3 -

"BUT NOT FOR ME"

G

3

(2ND TEN. CUE)

2

H

3

I

(2ND TEN. CUE)

(PLAY)

BUT NOT FOR ME

2ND E^B ALTO SAXOPHONE

MUSIC AND LYRICS BY
GEORGE AND IRA GERSHWIN
ARRANGED BY DAVE WOLPE

(SWING) (♩ = 144)

2ND ALTO SAX.

-2-

"BUT NOT FOR ME"

D

E

F

(TURN PAGE)

2ND ALTO SAX.

-3-

"BUT NOT FOR ME

BUT NOT FOR ME

1ST B♭ TENOR SAXOPHONE

MUSIC AND LYRICS BY
GEORGE AND IRA GERSHWIN
ARRANGED BY DAVE WOLFE

(SWING) (♩ = 144)

1st TENOR SAX.

"BUT NOT FOR ME"

(D)

(E)

SOLO

G⁹ G^{m7} C⁷ F⁹ F⁹ F⁷(b⁹)

B^b E^b⁹ F^M⁷ D^m⁷

G^{m7} G⁹ G^{m7} C¹³

(F)

mf

6

(TURN PAGE)

1ST TENOR SAX

-3-

"BUT NOT FOR ME"

BUT NOT FOR ME

MUSIC AND LYRICS BY
GEORGE AND IRA GERSHWIN
ARRANGED BY DAVE WOLPE

2ND B♭ TENOR SAXOPHONE

(SWING) (♩ = 144)

2ND TENOR SAX.

-2-

"BUT NOT FOR ME"

(D)

(E)

(F)

(TURN PAGE)

2ND TENOR SAX.

"BUT NOT FOR ME"

BUT NOT FOR ME

MUSIC AND LYRICS BY
GEORGE AND IRA GERSHWIN
ARRANGED BY DAVE WOLPE

E♭ BARIOTONE SAXOPHONE

SWING (♩=144)

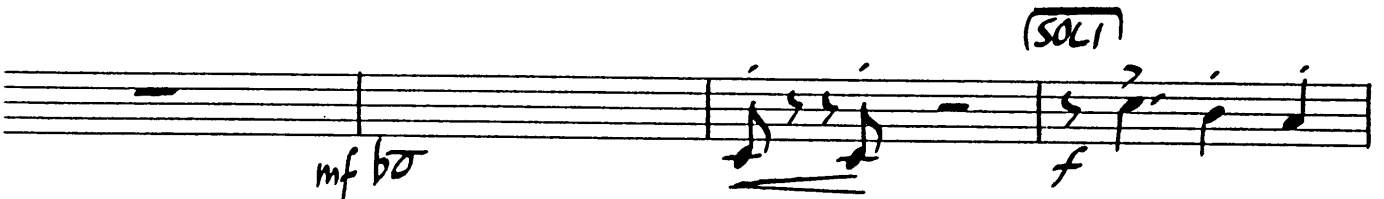
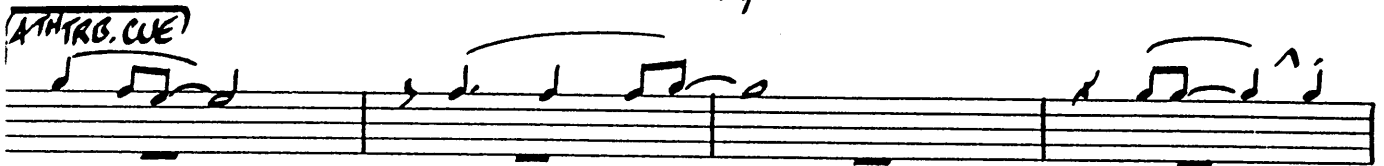

BARITONE SAX.

-2-

"BUT NOT FOR ME"

(TURN PAGE)

CARTONE SAX.

"BUT NOT FOR ME"

BUT NOT FOR ME

MUSIC AND LYRICS BY
GEORGE AND IRA GERSHWIN
ARRANGED BY DAVE WOLPE

1ST B^b TRUMPET

(SWING) (♩ = 144)

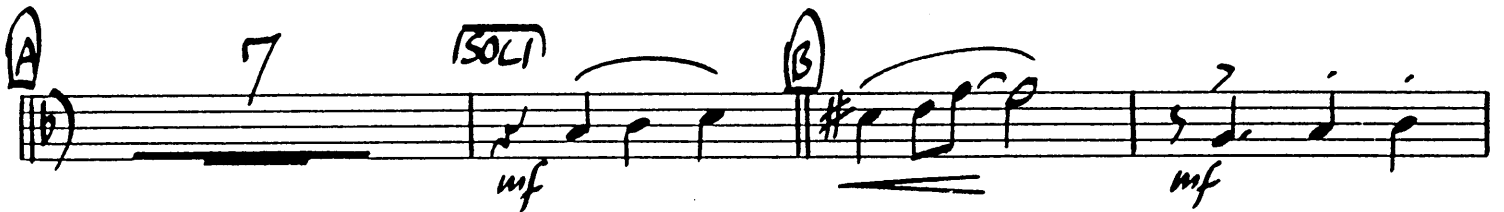

BUT NOT FOR ME

MUSIC AND LYRICS BY
GEORGE AND IRA GERSHWIN
ARRANGED BY DAVE WOLPE

2ND B^B TRUMPET

(SWING) (♩=144)

2ND TRUMPET

"BUT NOT FOR ME"

BUT NOT FOR ME

MUSIC AND LYRICS BY
GEORGE AND IRA GERSHWIN
ARRANGED BY DAVE WOLPE

3RD B♭ TRUMPET

(SWING) (♩=144)

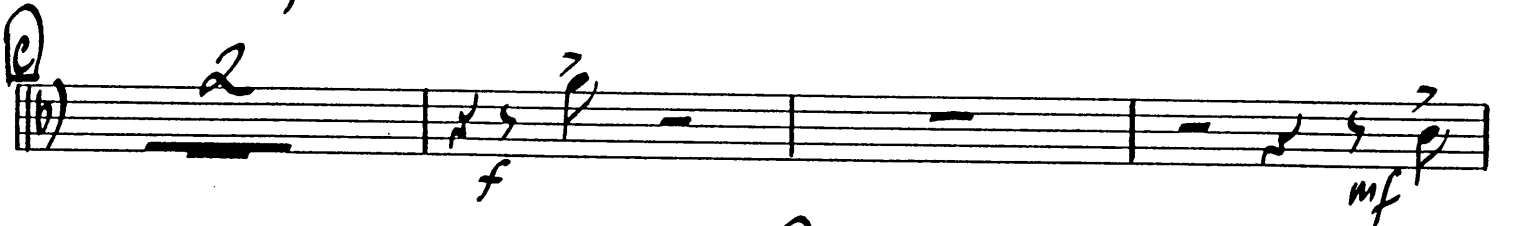

BUT NOT FOR ME

MUSIC AND LYRICS BY
GEORGE AND IRA GERSHWIN
ARRANGED BY DAVE WOLPE

4TH B^b TRUMPET

(SWING) (♩=144)

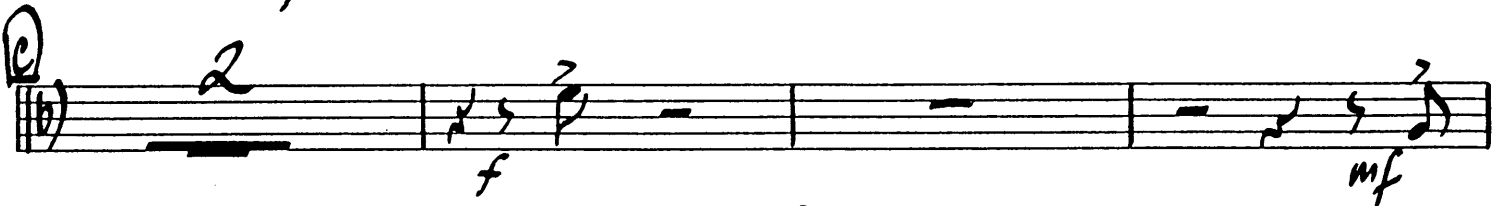

BUT NOT FOR ME

MUSIC AND LYRICS BY
GEORGE AND IRA GERSHWIN
ARRANGED BY DAVE WOLPE

1ST TROMBONE

(SWING) (♩ = 144)

1ST TROMBONE

-3--

"BUT NOT FORM

6

(SOLO)

mf

f

(SOLO)

mf

BUT NOT FOR ME

MUSIC AND LYRICS BY
GEORGE AND IRA GERSHWIN
ARRANGED BY DAVE WOLPE

2ND TROMBONE

(SWING) (♩ = 144)

(TURN PAGE)

2ND TROMBONE

-3-

"BUT NOT FOR ME

6

(SOLI)

mf

(ENS.)

f

(SOLI)

mf

BUT NOT FOR ME

MUSIC AND LYRICS BY
GEORGE AND IRA GERSHWIN
ARRANGED BY DAVE WOLPE

BASS TROMBONE

(SWING) (♩ = 144)

BASS TROMBONE

"BUT NOT FOR ME"

Dynamic markings include *mf* (mezzo-forte) and *fp* (fortissimo). The word *(SOLI)* is written above several staves. A circled "E" is present above the second measure of the second staff. A circled "F" is present above the first measure of the sixth staff. A circled "G" is present above the eighth measure of the eighth staff. A circled "E" is present above the second measure of the second staff.

BASS TROMBONE

-3- =

"BUT NOT FOR ME

6

(SOLO)

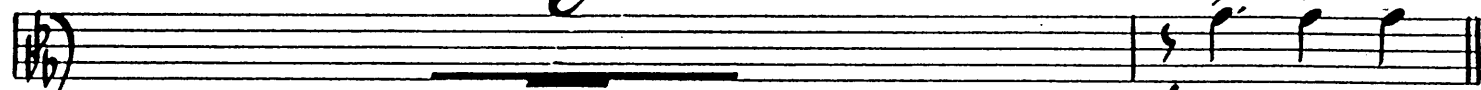

mf

f

(ENS.)

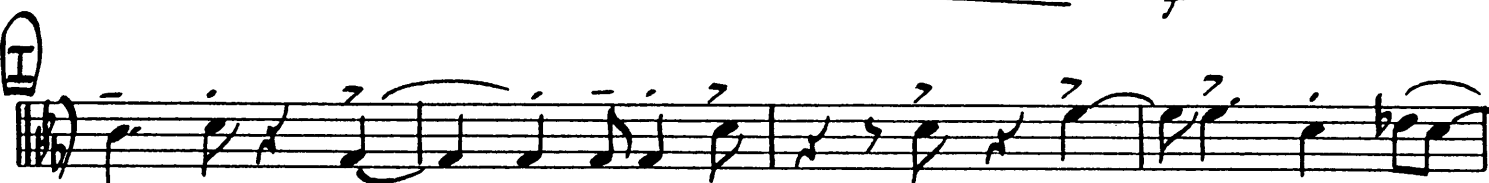

(SOLO)

mf

BASS

"BUT NOT FOR ME"

BASS

-3- =

"BUT NOT FOR ME"

BUT NOT FOR ME

MUSIC AND LYRICS BY
GEORGE AND IRA GERSHWIN
ARRANGED BY DAVE WOLPE

GUITAR

(SWING) (♩=144)

1) *f* $A\flat m^6$ $A\flat^6$ $D\flat^9$ $E\flat^0$ $E\flat^6$ $C7(\sharp 9)$

2) F^9 $C\flat^9(b5)$ Fm^7 $B\flat^7(b9)$ $E\flat^6$

3) *mf* $E\flat$ D^0 Cm^7 Fm^7 $B\flat^13(b9)$ $B\flat^7(b9)$ $E\flat m^7$ Cm^7

4) F^9 F^7 F^9 Fm^7 $B\flat^13$ $B\flat^9$ $E\flat^9$ $E\flat^9$ $B\flat^7$ $E\flat^9$

5) $A\flat^0$ $A\flat^6$ $D\flat^9$ $E\flat^0$ $E\flat^6$ Cm^7 D^0 Cm^7

6) E^0 Fm^7 F^9 Fm^7 $C\flat^9(b5)$ $B\flat^9$ *f*

7) *mf* $E\flat$ D^0 $E\flat$ Fm^7 $B\flat^13(b9)$ $B\flat^7(b9)$ $E\flat m^9$ Cm^7

F F^9 Bb^{13} $Bb^{13}(b9)$ Eb Fm^7/bb $Bb^{13}(b9)$ $Bb^{13}(b9)$ Eb^7 Fm^7

G Eb^9 Cm^7 Fm^7 $Bb^{13}(b9)$ $Bb^7(b9)$ Eb^7 Cm^7 F^9

F^9 F^7 Fm^7 Fm^7 Bb^9 Eb^9 Eb^9 Eb^9 Bb^7 Eb^9 A^b

A^b **(PIANO SOLO)** D^b9 Eb^7 Cm^7

Fm^7 F^9 Fm^7 $C^b9(b5)$ Bb^9

H Eb D^0 Cm^7 Fm^7 $Bb^{13}(b9)$ $Bb^7(b9)$ Eb^7 Cm^7

F^9 F^7 F^9 Fm^7 Bb^{13} Bb^9 Eb^9 Eb^9 Eb^9 Bb^7 Eb^9

I A^b A^b D^b9 D^b9 E^b E^b F^9 F^9 G^b9 Fm^9

Fm^9 Bb^{13} Gm^7 C^9

F^9 $C^b9(b5)$ Fm^7 $Bb^7(b9)$ E^b 2

BUT NOT FOR ME

MUSIC AND LYRICS BY
BENJAMIN SCHWARTZ
ARRANGED BY THE WOLFE

DRUMS

(SWING) (♩ = 144)

Section A drum notation, consisting of two staves. The top staff is in bass clef and the bottom staff is in treble clef. Both staves contain a series of quarter notes, with the bottom staff having a slash through it to indicate a specific drum sound.

Section B drum notation, consisting of two staves. The top staff is in bass clef and the bottom staff is in treble clef. Both staves contain a series of quarter notes, with the bottom staff having a slash through it to indicate a specific drum sound.

Section C drum notation, consisting of two staves. The top staff is in bass clef and the bottom staff is in treble clef. The top staff contains a series of quarter notes, with a forte (f) dynamic. The bottom staff contains a series of quarter notes, with a 'Fill' bracket over the final two notes. The system concludes with a forte (f) dynamic.

Section D drum notation, consisting of two staves. The top staff is in bass clef and the bottom staff is in treble clef. The top staff contains a series of quarter notes, with a mezzo-forte (mf) dynamic. The bottom staff contains a series of quarter notes, with a forte (f) dynamic.

DRUMS

"BUT NOT FOR ME"

BUT NOT FOR ME

MUSIC AND LYRICS BY
GEORGE AND IRA GERSHWIN
ARRANGED BY DAVE WOLFE

PIANO

SWING (♩ = 144)

PIANO

- 2 -

"BUT NOT FOR ME"

③

Ab⁰ Ab⁶ Db⁹ Eb⁰ Eb⁶ Cm⁷ D⁰ Cm⁷

E⁰ Fm⁷ F⁹ Fm⁷ Cb⁹(b5) Bb⁹

④

Eb D⁰ Eb Fm⁷/Bb Bb13(b9) Bb7(b9) Eb⁹ Cm⁷

mf

F⁹ Fm⁷ Bb13 Bb⁹ Eb⁹ Eb⁹ Eb⁹ Bb⁷ Eb⁹

⑤

Ab⁰ Ab⁶ Db⁹ Db⁹ Eb⁰ Eb⁶ F⁹ F⁹ Gb⁹ Fm⁹

PIANO

"BUT NOT FOR ME"

PIANO

"BUT NOT FOR ME"

PIANO

"BUT NOT FOR ME"

(H) $E^b D^o C_m^7$ F_m^7 $Bb^{13}(b9)$ $Bb^7(b9)$ $E^b MA^9$ C_m^7

mf

F^9 F^7 F^9 F_m^7 Bb^{13} Bb^9 E^b^9 E^b^9 E^b^9 Bb^7 E^b^9

f

(I) A^b^o A^b6 D^b9 D^b9 E^b^o E^b6 F^9 F^9 G^b9 F_m^9

F_m^9 Bb^{13} G_m^7 C^9

F^9 $C^b9(b5)$ F_m^7/bb F_m^7 $Bb^7(b9)$ E^b6

mf